

PLAN SHOWING THE PROPOSED CONSTRUCTION OF A  
 RESIDENTIAL BUILDING IN T.S.NO.6779/14 BLOCK NO.106  
 DOOR NO. MAMBALAM HIGH ROAD, T.NAGAR, MADRAS  
 CORPORATION DIVISION NO.121  
 SCALE : 1 INCH = 8 FEET. (1:100)

MMDA [A]/PP No. /  
 C No .....  
 ASSE .....  
 Scrutiny  
 PART I  
 PART II

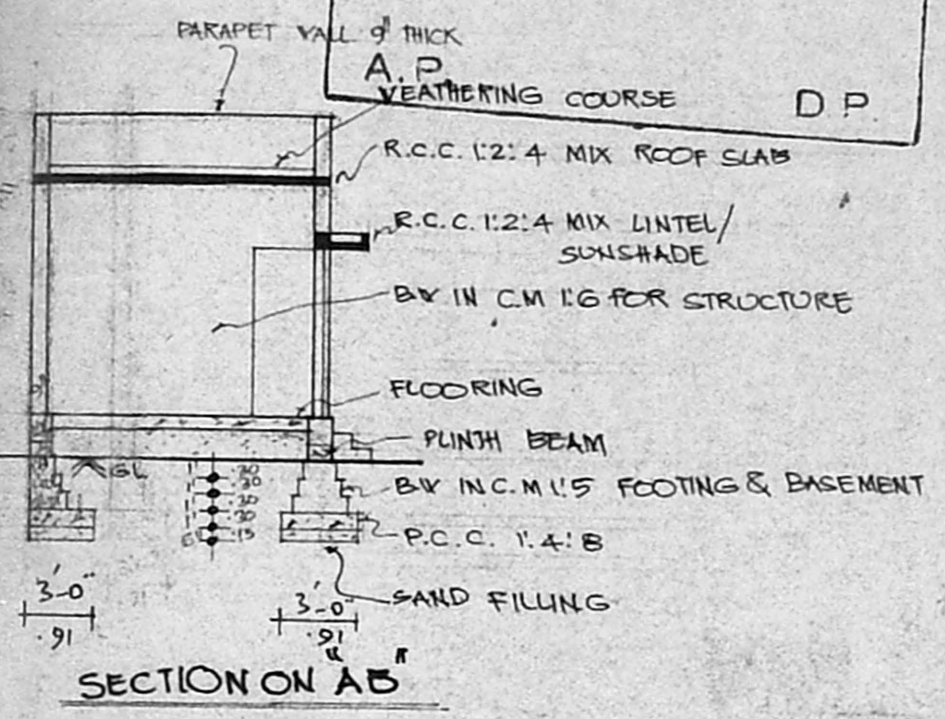
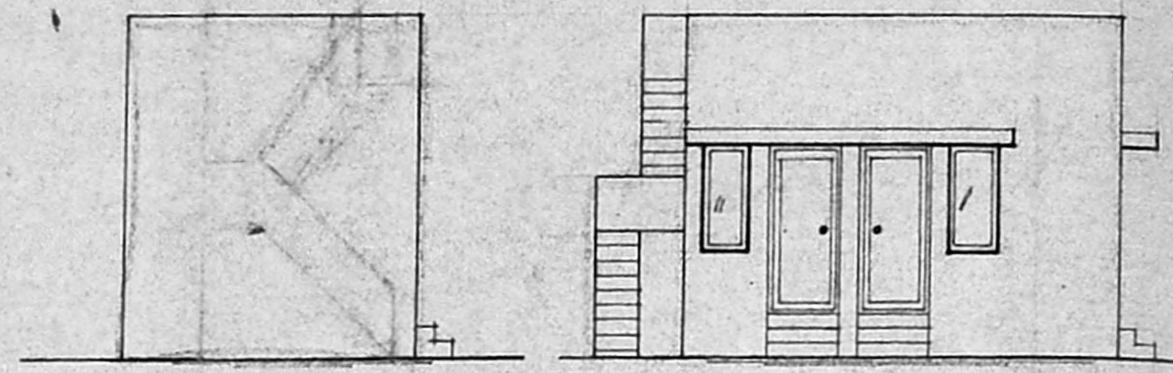
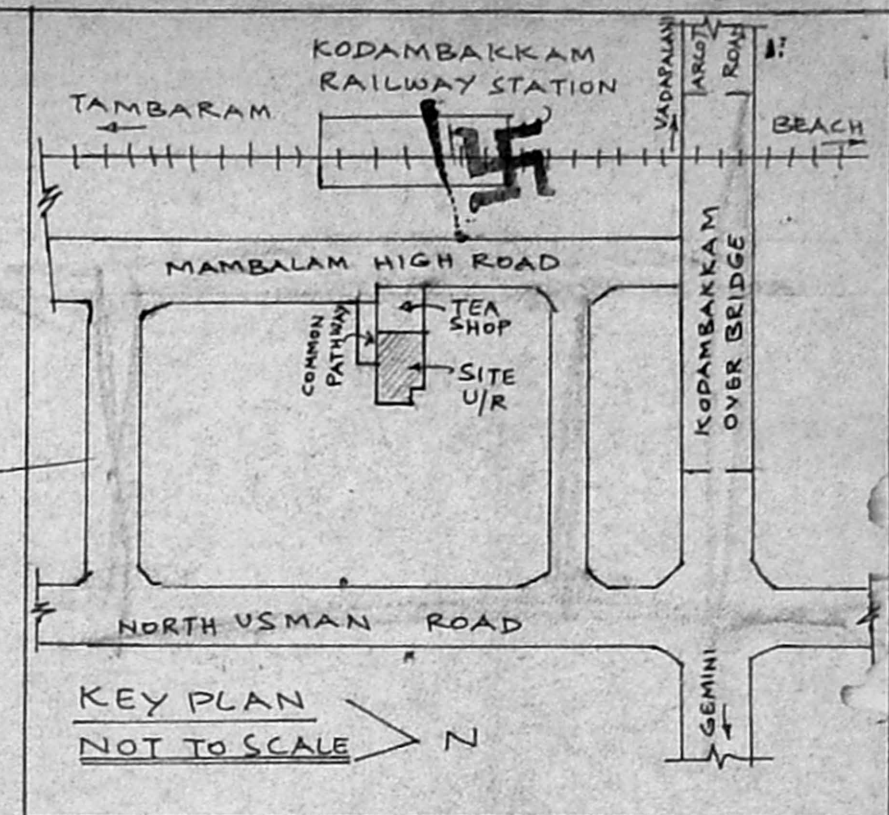

FRONT ELEVATION SIDE ELEVATION

SECTION ON AB

Planning Permit No. A/443/92  
**APPROVED**  
 SUBJECT TO THE CONDITIONS IN  
 THIS OFFICE LETTER.  
 No. A3/1332/92 Date: 5/92  
 FOR MEMBER SECRETARY  
 MADRAS METROPOLITAN  
 DEVELOPMENT AUTHORITY  
 MADRAS - 600 008.

RESIDUARY  
 DETAILED PLAN/SITE PLAN  
 SCALE : 1" = 8' (1:100)

**JOINERY**

D	DOOR	3'-0" x 7'-0"	91 x 213
D	DOOR	2'-6" x 7'-0"	76 x 213
W	WINDOW	4'-0" x 4'-6"	122 x 131
W	WINDOW	2'-0" x 4'-6"	61 x 131

**AREA DETAIL**

PLOT AREA	: 396 SFT (OR) 36.78 M <sup>2</sup>
PROPOSED AREA	: 269.55 SFT (OR) 25.03 M <sup>2</sup>
COVERAGE	: 68.05 %
F.S.I.	: 0.68

**COLOUR INDEX**

PROPOSED AS SHOWN	
EXG. ROAD AS SHOWN	
SITE BOUNDRY AS SHOWN	
RESIDUARY DETAIL	

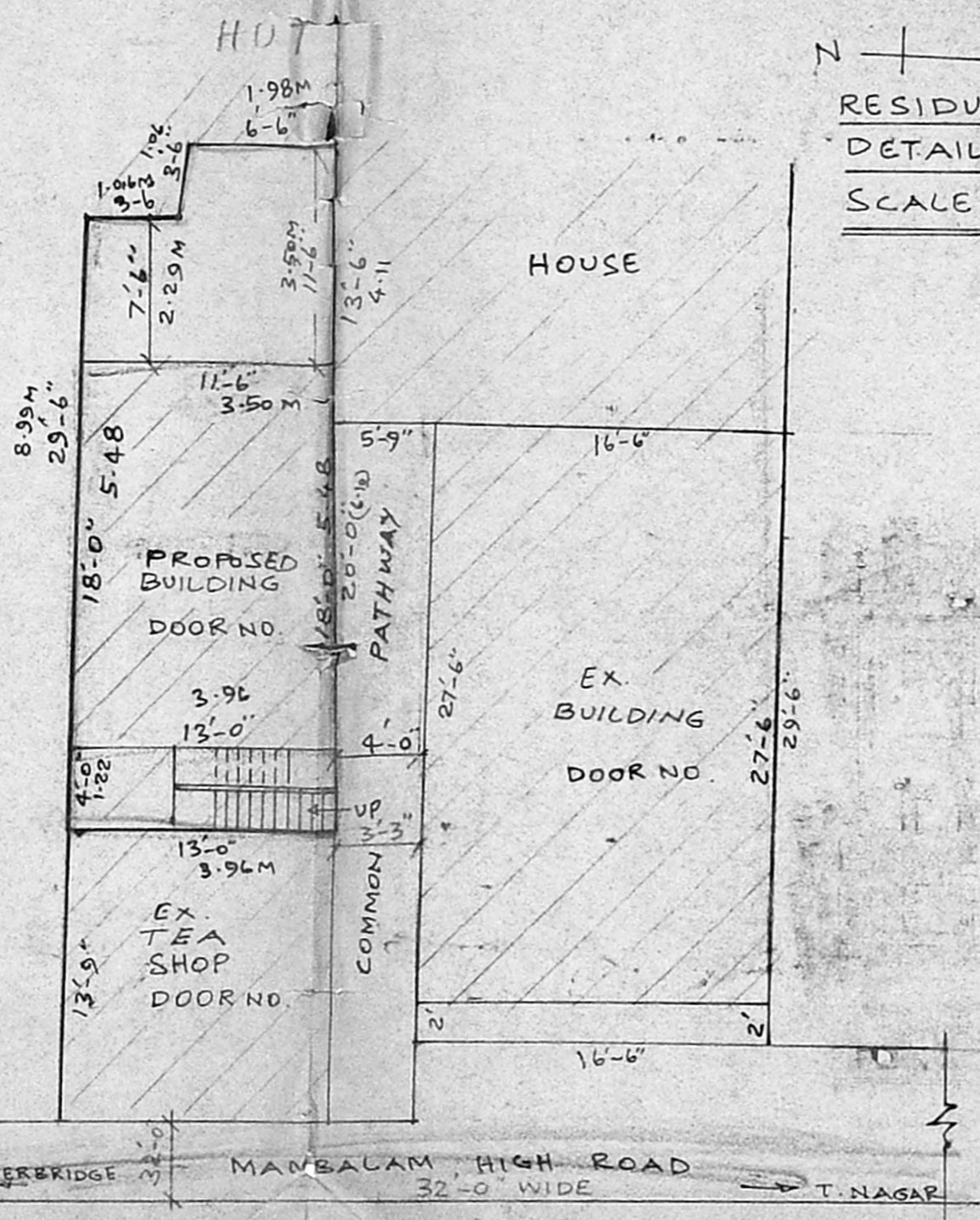
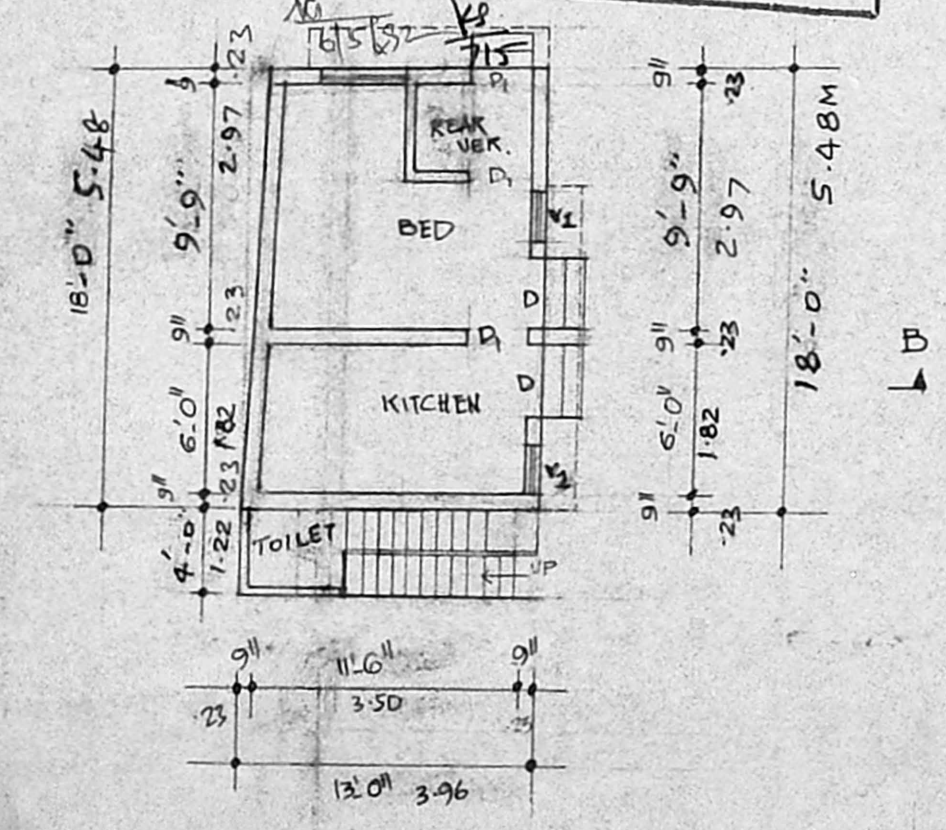

PLAN

*R. Mohan Rao*  
 Phone: 440700  
**R. Mohan Rao, D.O.E.**  
 LICENSED SURVEYOR  
 Corporation of Madras  
 REG. No: 14  
 AMBATTUR TOWNSHIP  
 ALANDUR MUNICIPALITY  
 Consulting Engineer  
 Office: 16, Madley Road  
 T. NAGAR, MADRAS-600 008  
 LICENSED SURVEYOR